

PLAN SHOWING THE PROPOSED ADDITIONS FOR MULTIPURPOSE HALL IN ST. ROQUES CHURCH & CEMETRY AT DOOR No. 49, MANEGAR CHOUK, DIVISION 14, MADRAS. 21. R.S. No. 1750 E. 1749 of TONDARUPPET BLOCK 25 SCALE 1/4" = 8' (1:304.8)

Paul Joseph

OWNER

Phone: 4211004
ER. V. SRINIVASALU, L.C.E.
Asst. Executive Engineer (Retd.)
Consulting Civil Engineer
REGD. No. 270
CLASS III, EN-550 SURVEYOR
CORPORATION OF MADRAS
No. 60, Valluvar Street
ARUNDAKKAM MADRAS-708
LICENCED SURVEYOR

PLAN SHOWING THE PROPOSED ADDITIONS FOR MULTIPURPOSE HALL IN
 ST. ROQUES CHURCH & CEMETRY ST DOOR No. 49, MANEGAR CHOULTRY ROAD
 DIVISION 14. R.S. No. 1750 & 1749 of TONDIMURPETT SCALE 1/4" = 8' (See Plan)

V. SRINIVASULU, L.C.E.
 Asst. Executive Engineer - Roads
 Consulting Civil Engineer.
 REGD. No. 270.
 CLASS I LICENSED SURVEYOR
 CORPORATION OF MADRAS
 LIC. No. 60, Valluvar Road,
 CHENNAI MADRAS 600 008

MMDA Building Plans
 C.No. CA/1714/91
 Assn. No. 1714/91
 Serating Part I
 Part II
 O X H L E
 A. 16/8/91
 U.P.

SPECIFICATION
 R.C.C. COLUMNS 12" x 12"
 R.C.C. T-BEAM 12" x 24"
 R.C.C. SLABS 6" THICK
 BRICK WORK IN CM 1:6
 PLASTERING WITH CM 1:3 & 1/2" THICK
 FLOORING WITH MOSAIC TILES

JOINERY
 W.D. MAIN DOOR 6'0" x 7'6"
 D.D. DOORS
 3'0" x 7'6" 4'0" x 7'6" 2'6" x 7'6"
 W.W. WINDOWS 3'0" x 4'6" 6'0" x 4'6"
 V. VENTILATORS 3'0" x 2'0"

NOTE
 PROPOSED WORK
 EXISTING WORK
 ROADS
 PLOT BOUNDARY

Planning Permit No. C/PP/211/30/91
APPROVED
 SUBJECT TO THE CONDITIONS IN
 THIS OFFICE LETTER.
 No. CA/11414/91 Date 30-12-91
 FOR MEMBER SECRETARY
 MADRAS METROPOLITAN
 DEVELOPMENT AUTHORITY
 MADRAS 600 008

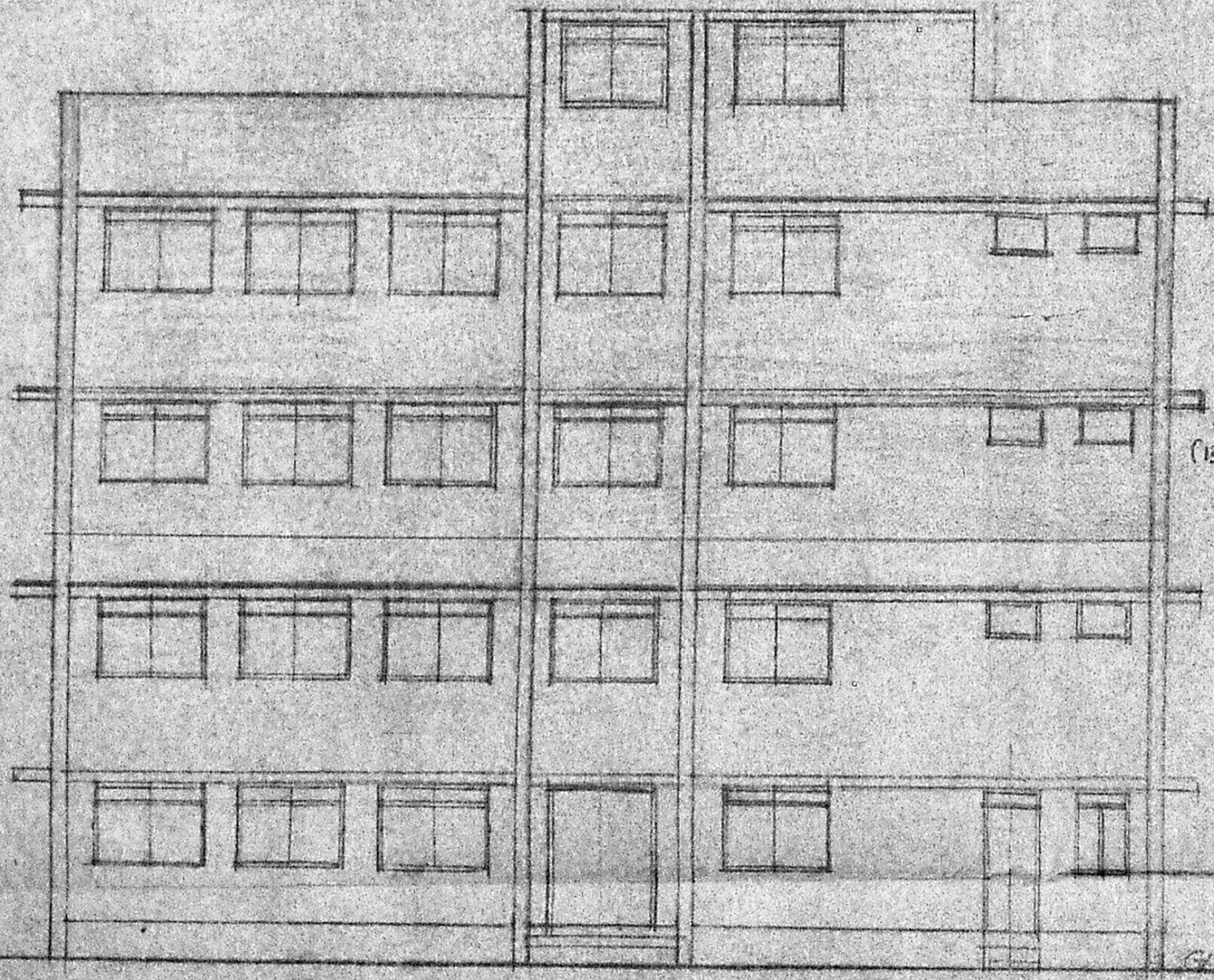

ELEVATION

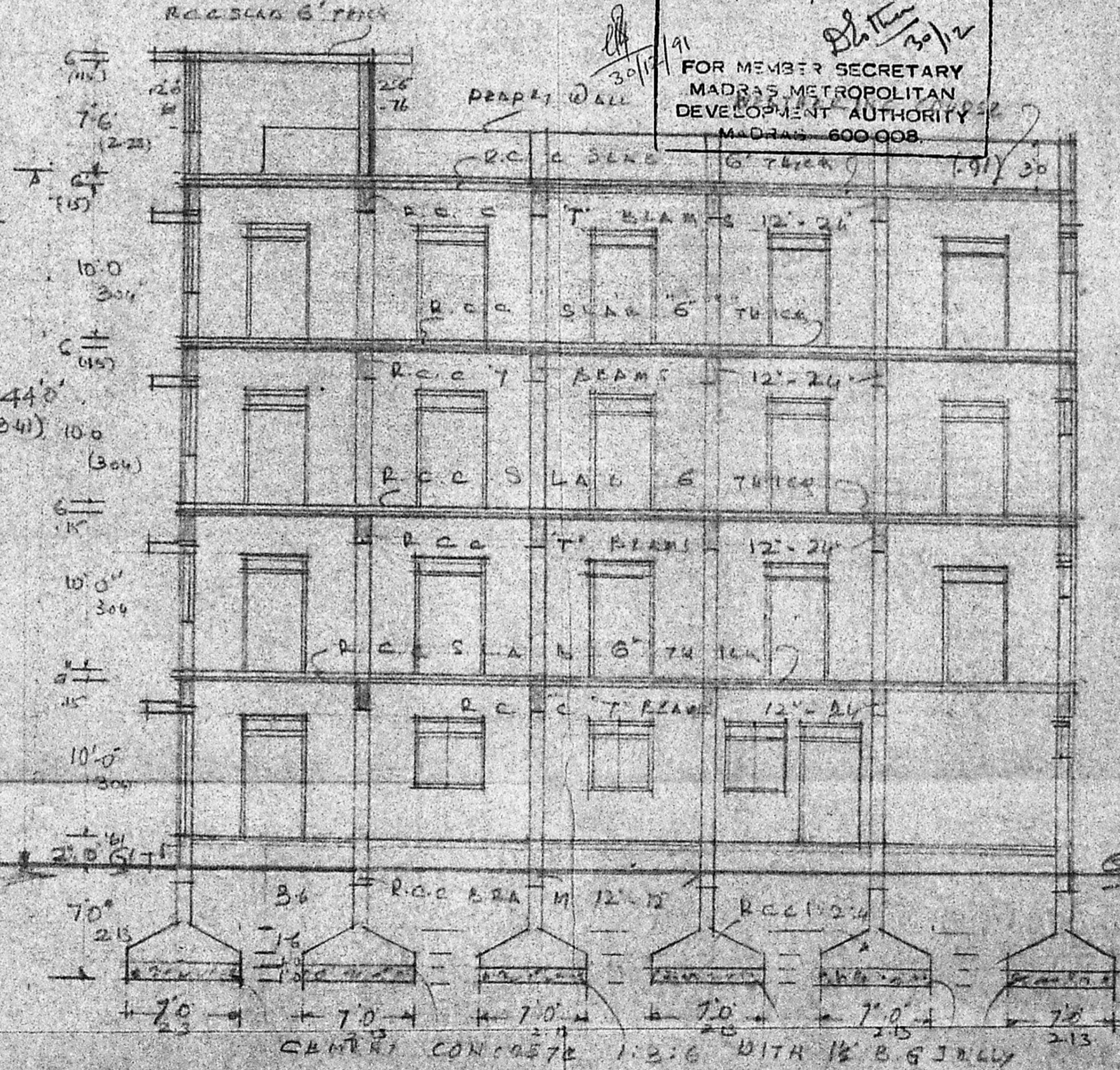

SECTION ON 'AB'



PLAN FOR THE CLASS ROOM & CYCLE STAND IN
 ST. ROCQUES CHURCH & CEMETRY, DOOR No 49, M.C. ROAD
 DIVISION, 14, MADRAS 21, R.S.No 1750 & 1749 OF T.P.1. SCALE 1/800

MMDA 'C' / PP No. /
 C.No. CH/17414/91
 Asst.
 Scrutiny: *[Signature]*
 PART I 7/9/91
 PART II
 AP

C/PP/211CC/91
 C/PP/11414
 Planning Permit No.
APPROVED
 SUBJECT TO THE CONDITIONS IN
 THIS OFFICE LETTER.
 No. C4/11414/91 Date 30-12-91
 FOR MEMBER SECRETARY
 MADRAS METROPOLITAN
 DEVELOPMENT AUTHORITY
 MADRAS-600008.

SPECIFICATION

BRICK WORK IN CM 1:6
 PLASTERING WITH CM 1:4 & THICK
 FLOORING WITH BRICK JELLY CONCRETE
 IN CM 1:6 & 8" TOP PLASTERED WITH CM
 1:3, 3/4" THICK
 D DOOR: 3'-0" x 6'-6"
 GRILL 16'-6" x 9'-0"

Phone: 420700
ER. V. SRINIVASALU, L.C.E
 Asst. Executive Engineer (Retd)
 Consulting Civil Engineer
 REGD. No. 270
CLASS I LICENSED SURVEYOR
 CORPORATION OF MADRAS
 No. 60, Valluvar Road
 ARUMBAKKAM MADRAS-106

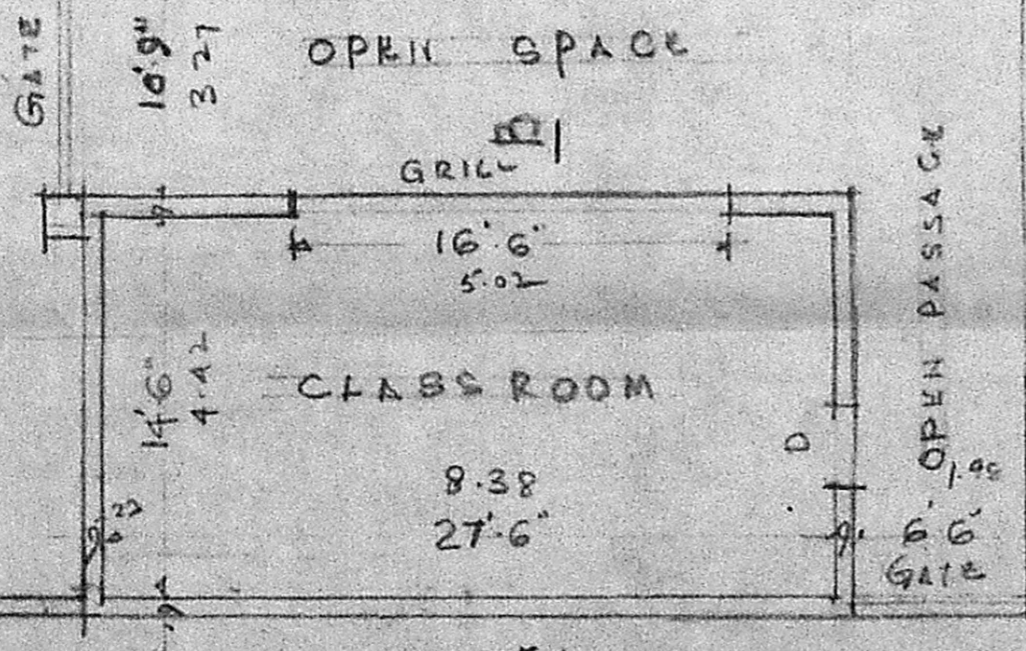
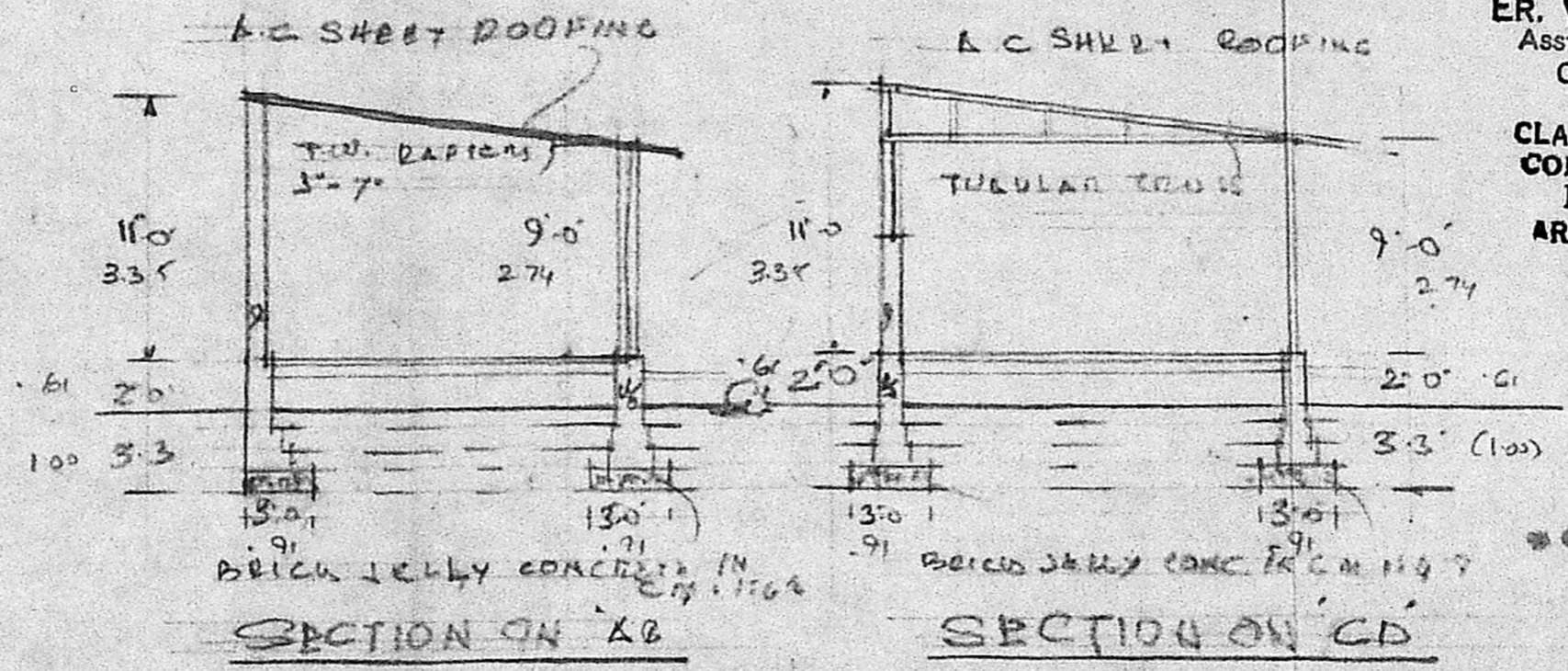
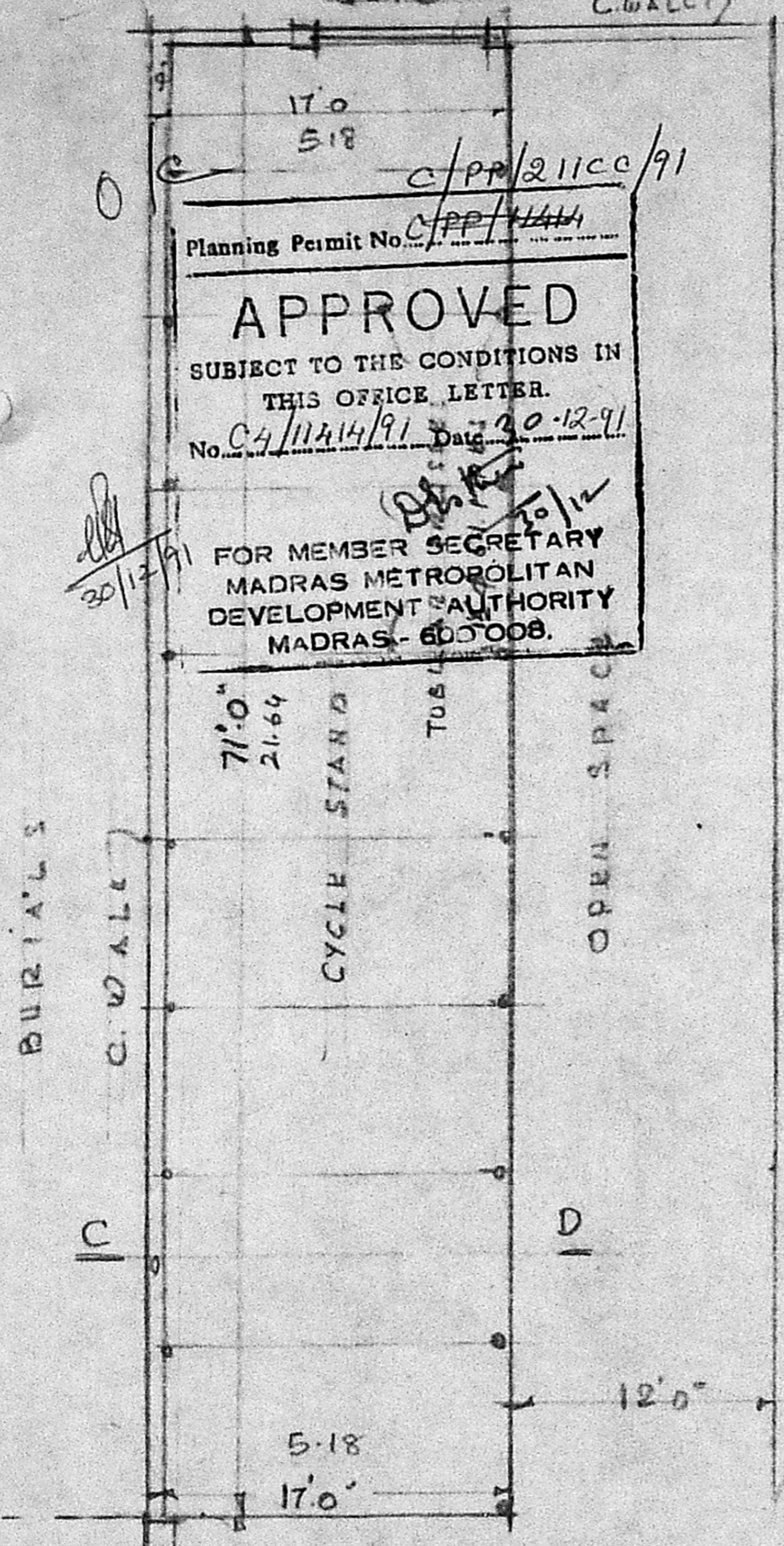

[Signature]

LICENSED SURVEYOR

PLAN

(49, M.C. ROAD)